

美国 DS-160 表填写说明

美国 DS-160 表填写网址：<https://ceac.state.gov/genniv/>，由于美国 160 表问的问题较多，此说明很长，请耐心等待。

U.S. DEPARTMENT of STATE
CONSULAR ELECTRONIC APPLICATION CENTER

Select Tooltip Language
中文(简体) (CHINESE-SIMPLII)

Online Nonimmigrant Visa Application (DS-160)

Apply For a Nonimmigrant Visa

Tooltip Language: 中文(简体) [View Tool Tip Help]
本申请表的内容大多都已经翻译成中文。如欲阅读译文，请把鼠标放在您需要翻译的任何句子上。

Welcome! Get Started

On this website, you can apply for a U.S. nonimmigrant visa. Filling out the application on our site is the first step in the process. After you submit your application, you can move on to the next steps, such as signing up for an interview.

Select a location where you will be applying for the visa.
CHINA, BEIJING

Enter the code as shown:
S5EUYM

Important: Before You Start

1. [Learn about Types of Visas](#)
2. [List of Documents and Information you will need](#)
3. [Browser Requirements](#)
4. [How to complete the application](#)

Other people can assist you with your visa application. Note that under U.S. law (22 C.F.R. 41.103) you must electronically sign and submit your own application unless you qualify for an exemption. Even if someone else helped you complete the application, you (the applicant) must click the "Sign Application" button, or your application may not be accepted.

Please be patient as you use this form. Download times may vary depending on your internet connection speed.

This visa application will ask you to upload a digital photo of yourself.
[Test Photo Photo Standard Guide](#)

Select a location and make sure you have the documents and information you will need.
START AN APPLICATION

Select a location then select an application that you previously saved on your computer.
UPLOAD AN APPLICATION

You will be asked for your application ID and answer a security question.
RETRIEVE AN APPLICATION

Additional Information

- » Read more about U.S. visas at travel.state.gov.
- » Visit the website of the [U.S. Embassy or Consulate](#).

此处可选择语言，选择简体中文后，鼠标点到的地方会闪现相应中文翻译

先选择申请签证地点（正常情况下均选 CHINA, BEIJING）和输入验证码

此处可提前测试需要上传的照片是否符合要求

此处三个选项为开始一个新的申请、上传已保存申请表和调出已保存申请表

说明：进入网址后，选择申请地点和输入验证码后选择开始申请（如已填写过一部分，可以选择调出申请），该表格填写信息很多，而且有时间限制，如不能一次填写完，请尽量保证能把所填写的那一页填完并点击 next，才能使该页和该页之前的填写信息能够保存下来。

Online Nonimmigrant Visa Application (DS-160)

Application Information

请牢记申请 ID，需要用于之后调出表格和预约面谈时间

Please record your Application ID in a safe and secure place.

If there are technical issues with the system, or you want to complete your application some other time, you can save your work and later, start where you left off. In order to access your application later, however, you will need: (1) your Application ID, and (2) the answer to the security question that you will choose on this page.



Your Application ID is: **AA0077V9N6**
Date **23-AUG-2017**
[Print Application ID](#)

To choose a security question, pick the one you like the best from the dropdown list, type your answer to that question in the box below, and click "Continue."

Remember: In order to access your application later, you will need to know the answer **exactly as you wrote it on this page.**

You can also use your Application ID and security question to retrieve your Confirmation Page after you have submitted your application, or to use your previously provided application information to complete a new application at a later date.

If you do not plan to complete your application within the next 30 days, download your application to your computer by clicking the "Save" button at the bottom of the last completed page. Follow the instructions. When you are ready to complete your application, select "Upload an Application". NOTE: Only download your application to a computer that cannot be accessed by anyone who does not have your permission to see or record your personal data. If you download your application a shared or public computer, such as a computer in a cyber café or library, your personal information may be able to be accessed by other users.

Note: Electronically submitting your DS-160 online application is the FIRST STEP in the visa application process. The next step is to review the internet page of the [embassy or consulate](#) where you apply for your visa. Most visa applicants will need to schedule a visa interview, though some applicants qualify for visa renewal. The [embassy or consulate](#) information may include specific local instructions for scheduling interviews, submitting your visa application, and other frequently asked questions.

此处可自行选择问题并牢记问题答案，将会用于之后调出已填写申请表

Security Question ⓘ

WHAT IS THE GIVEN NAME OF YOUR MOTHER'S MOTHER?

Answer

Continue

Cancel

U.S. DEPARTMENT of STATE
CONSULAR ELECTRONIC APPLICATION CENTER

Contact Us | Help | Exit

Select Tooltip Language
中文(简体) (CHINESE-SIMPLII)

COMPLETE PHOTO REVIEW SIGN

Online Nonimmigrant Visa Application (DS-160) Application ID **AA0077V9N6**

OMB CONTROL NUMBER: 1405-C
FORM NUMBER: DS-
EXPIRATION DATE: 08/31/2
ESTIMATED BURDEN: 75

Personal Information 1

NOTE: Data on this page must match the information as it is written in your passport.

Surnames

 (e.g., FERNANDEZ GARCIA)

Given Names

 (e.g., JUAN MIGUEL)

Full Name in Native Alphabet

 Does Not Apply/Technology Not Available

Help: Surnames
 Enter all surnames as listed in your passport. If only one name is listed in your passport, Surnames

Help: C
 not include a given name, please enter 'FNU' in Given Names.

Q: Have you ever used other names (i.e., maiden, religious, professional, alias, etc.)?
A: Yes No

Help: Other Names
 Other names used include name, profes any of which b

Q: Do you have a telecode that represents your name?
A: Yes No

Help: Telecode
 Telecodes are 4 digit code numbers that represent characters in some non-Roman alphabet names.

Help: Navigation Buttons
 Click on the buttons above to access previously entered data.

Getting Started
 Personal
 Personal 1
 Personal 2
 Address and Phone
 Passport
 Travel
 Travel Companions
 Previous U.S. Travel
 U.S. Contact
 Family
 Work / Education / Training
 Security and Background

此处填写姓名中文

此处填写姓名的电码，请选择 yes，具体如何查询电码，见下一页

说明：请按个人具体情况填写个人信息。



标准中文电码(Chinese Commercial Code)查询

基于《标准电码本（修订本）》最新版

张涛	查询
----	----

汉字	对应电码
张	1728
涛	3447

注：

ChaseDream的中文电码查询程序，基于中华人民共和国邮电部编写，人民邮电出版社出版的《标准电码本（修订本）》最新版（1983年9月第3版，2008年10月北京第18次印刷）码表制作。共收录简体汉字7077个，特殊字符146个。我们将查询程序码表与原书反复核对，确保码表准确性；我们也测试过多个查询程序，毫无疑问，ChaseDream提供的标准中文电码查询程序结果是最全面、最准确的。

说明：请在百度等搜索引擎上输入：[标准电码查询](#)，点入相应链接，出现如上图中的网页，输入申请人的中文姓名并点击查询后，就会出现每个中文名字相对应的电码，将电码输入 160 表中相应位置，如名字有两个汉字，每输入四位数字空一格。

Help: Navigation Buttons

Click on the buttons above to access previously entered data.

Q: Have you ever used other names (i.e., maiden, religious, professional, alias, etc.)?

A: Yes No

Help: Other Names

Other names used include your maiden name, religious name, professional name, or any other names which you are known by or have been known by in the past.

Q: Do you have a telecode that represents your name?

A: Yes No

Help: Telecode

Telecodes are 4 digit code numbers that represent characters in some non-Roman alphabet names.

Provide the following information:

Telecode Surnames

1728

Telecode Given Names

3447

Sex

Male Female

Marital Status [?](#)

SINGLE

此处如选择已婚，之后将会出现填写配偶信息栏

Date and Place of Birth

Date [?](#)

01 JAN 1990

(Format: DD-MMM-YYYY)

City

BEIJING

State/Province

Does Not Apply

Country/Region

CHINA

Help: Date of Birth

If day or month is unknown, enter as shown in passport.

Help: Country/Region

Select the name that is currently in use for the place where you were born.

- ✓ Getting Started
- Personal**
- Personal 1
- Personal 2
- Address and Phone
- Passport
- Travel
- Travel Companions
- Previous U.S. Travel
- U.S. Contact
- Family
- Work / Education / Training
- Security and Background

Help: Navigation Buttons

Click on the buttons above to access previously entered data.

Personal Information 2

Country/Region of Origin (Nationality)
CHINA

Q: Do you hold or have you held any nationality other than the one indicated above on nationality?

A: Yes No

Q: Are you a permanent resident of a country/region other than your country/region of origin (nationality) indicated above?

A: Yes No

National Identification Number
110108199001012345 Does Not Apply

U.S. Social Security Number
- - Does Not Apply

U.S. Taxpayer ID Number
 Does Not Apply

Help: Identification Numbers

Your National ID Number is a unique number that your government provides. The U.S. Government provides unique numbers to those who seek employment (Social Security Number) or pay taxes (Taxpayer ID).

身份证号必填，美国社会安全号和税号如没有请选择不申请

← Back: Personal 1

Save

Next: Address and Phone →

- ✓ Getting Started
- ✓ Personal
- Address and Phone** ▶
- Passport
- Travel
- Travel Companions
- Previous U.S. Travel
- U.S. Contact
- Family
- Work / Education / Training
- Security and Background

Help: Navigation Buttons

Click on the buttons above to access previously entered data.

ADDRESS AND PHONE INFORMATION

Home Address

Street Address (Line 1)
NO.5 SOUTH ZHONGGUANCUN STREET HAIDIAN

此处请具体填写居住地址

Street Address (Line 2) **Optional**

City
BEIJING

State/Province
 Does Not Apply

Postal Zone/ZIP Code
100081 Does Not Apply

Country/Region
CHINA

Mailing Address

Q: Is your Mailing Address the same as your Home Address?

A: Yes No

Phone

Primary Phone Number
8613513513456

Secondary Phone Number
 Does Not Apply

Work Phone Number
861068911111 Does Not Apply

Help: Phone

You must provide a primary phone number. The primary phone number should be the phone number at which you are most likely to be reached; this could be a land line or a cellular/mobile number. If you have an additional land line

此处邮箱地址一定要填写正确，使馆会通过此邮箱发送邮件

Email Address

Email Address
zhangtao@bit.edu.cn
(e.g., emailaddress@example.com)

You must provide an email address. The email address you provide will be used

- Getting Started
- Personal
- Address and Phone
- Passport**
- Travel
- Travel Companions
- Previous U.S. Travel
- U.S. Contact
- Family
- Work / Education / Training
- Security and Background

Help: Navigation Buttons

Click on the buttons above to access previously entered data.

Passport Information

Passport/Travel Document Type
OTHER

Help: Passport/Travel Document Number

Enter the information on the travel document you will be using when traveling to the U.S. Your travel document should be a valid passport.

Explain

PASSPORT FOR PUBLIC AFFAIRS

因公护照没有 Book Number, 选择不申请即可

Passport/Travel Document Number
PE3455789

Passport Book Number
 Does Not Apply

Help: Passport Book Number

The Passport Book Number is commonly called the inventory control number. You may or may not have a Passport Book Number on your passport. The location of the Passport Book Number on your passport may vary depending on the country that issued your passport. Please contact your passport issuing authority if you are unable to determine whether or not your passport contains a Passport Book Number.

Country/Authority that Issued Passport/Travel Document
CHINA

Where was the Passport/Travel Document Issued?

City
BEIJING

State/Province *If shown on passport

Country/Region
CHINA

contains a Passport Book Number.

Issuance Date ⓘ
05 ▾ AUG ▾ 2017
(Format: DD-MMM-YYYY)

Expiration Date ⓘ
05 ▾ AUG ▾ 2022 Does Not Apply
(Format: DD-MMM-YYYY)

Help: Expiration Date

In most cases your passport/Travel Document must have at least six months of validity beyond the date of your visa application and/or your arrival in the United States.

Q: Have you ever lost a passport or had one stolen?

A: Yes No

◀ Back: Address and Phone Save Next: Travel ▶

▼ COMPLETE PHOTO REVIEW SIGN

Online Nonimmigrant Visa Application (DS-160) Application ID **AA0077V9N6**

Travel Information

NOTE: Provide the following information concerning your travel plans.

Provide the following information:

Purpose of Trip to the U.S. ⓘ
TEMP. BUSINESS PLEASURE VISITOR (B)

Specify ⓘ
BUSINESS & TOURISM (TEMPORARY VISITOR) (B1/B: ▾

+ Add Another - Remove

▼ Getting Started
▼ Personal
▼ Address and Phone
▼ Passport
▼ **Travel** ▶
Travel Companions
Previous U.S. Travel
U.S. Contact
Family
Work / Education / Training
Security and Background

我校因公出访，一般选择 B 类签证，然后在分类中选择 B1/B2，如访问学者签证请选择 J1

Help: Navigation Buttons

Click on the buttons above to access previously entered data.

Q: Have you made specific travel plans?

A: Yes No

Provide a complete itinerary for your travel to the U.S.:

Date of Arrival in U.S. ⓘ

08 ▼ OCT ▼ 2017

(Format: DD-MMM-YYYY)

Arrival Flight (if known)

Arrival City

NEWYORK

Date of Departure from U.S. ⓘ

14 ▼ OCT ▼ 2017

(Format: DD-MMM-YYYY)

Departure Flight (if known)

Departure City

NEW YORK

Provide the locations you plan to visit in the U.S.:

Location

NEW YORK

+ Add Another

- Remove

出访一定要制定出访计划，
此处选择 **yes**，然后根据出
访行程填写出访信息，抵离
航班信息最好能够填上

Departure from U.S.,
please provide an
estimate.

Address where you will stay in the U.S.

Street Address (Line 1)

70 WASHINGTON SQUARE SOUTH NEW YORK

请如实填写访问地具体信息

Street Address (Line 2) *Optional

City

NEW YORK

State

NEW YORK

ZIP Code (if known)

10012

(e.g., 12345 or 12345-1234)

Person/Entity Paying for Your Trip 

OTHER COMPANY/ORGANIZATION

请按实际情况填写支付费用信息

Provide the following information:

Name of Company/Organization Paying for Trip

BEIJING INSTITUTE OF TECHNOLOGY

Telephone Number

861068911234

Relationship to You

EMPLOYER

Address of Company/Organization Paying

Street Address (Line 1)

NO.5 SOUTH ZHONGGUANCUN STREET HAI DIAN

Street Address (Line 2) *Optional

City

BEIJING

State/Province

Does Not Apply

Postal Zone/ZIP Code

100081

Does Not Apply

Country/Region

CHINA

- ✓ Getting Started
- ✓ Personal
- ✓ Address and Phone
- ✓ Passport
- ✓ Travel
- Travel Companions**
- Previous U.S. Travel
- U.S. Contact
- Family
- Work / Education / Training
- Security and Background

Travel Companions Information

NOTE: Provide the following travel companion information.

如团组还有其他人同行（即同行人在同一任务批件内），请选择 yes

Persons traveling with you

Q: Are there other persons traveling with you?

A: Yes No

Help: Traveling with Others

You should answer Yes to this question if you are traveling with family, as part of an organized tour, or as part of a performing group or athletic team. You do not need to list individuals who are traveling with you for the purposes of employment with the same employer.

Q: Are you traveling as part of a group or organization?

A: Yes No

Enter the name of the group you are traveling with

Group Name
BEIJING INSTITUTE OF TECHNOLOGY

团组可根据具体出访情况自行命名团组名称

Help: Navigation Buttons

Click on the buttons above to access previously entered data.

◀ Back: Travel

Save

Next: Previous U.S. Travel ▶

- ✓ Getting Started
- ✓ Personal
- ✓ Address and Phone
- ✓ Passport
- ✓ Travel
- ✓ Travel Companions
- Previous U.S. Travel**
- U.S. Contact
- Family
- Work / Education / Training
- Security and Background

Help: Navigation Buttons

Click on the buttons above to access previously entered data.

Previous U.S. Travel Information

NOTE: Provide the following previous U.S. travel information. Provide complete and accurate information to all questions that require an explanation.

Q: Have you ever been in the U.S.?

A: Yes No

Provide information on your last five U.S. visits:

Date Arrived ⓘ
<input type="text"/> <input type="text"/> <input type="text"/>
(Format: DD-MMM-YYYY)
Length of Stay ⓘ
<input type="text"/> -SELECT ONE-

+ [Add Another](#) - [Remove](#)

Q: Do you or did you ever hold a U.S. Driver's License?

A: Yes No

请按实际情况填写以前出访美国的信息，如实在不记得或查不到，写明大致时间也可以。访问过美国多次的，请点击 **Add Another** 添加

If you do not know when you visited the U.S., please provide a best estimate.

- Family
- Work / Education / Training
- Security and Background

Help: Navigation Buttons

Click on the buttons above to access previously entered data.

Q: Have you ever been issued a U.S. Visa?

A: Yes No

Previous U.S. Visas

Date Last Visa Was Issued ⓘ

 (Format: DD-MMM-YYYY)

Visa Number
 Do Not Know

Q: Are you applying for the same type of visa?

A: Yes No

Q: Are you applying in the same country or location where the visa above was issued, and is this country or location your place of principal of residence?

A: Yes No

Q: Have you been ten-printed?

A: Yes No

Q: Has your U.S. Visa ever been lost or stolen?

A: Yes No

Q: Has your U.S. Visa ever been cancelled or revoked?

A: Yes No

Visa Number 为美国签证中右下角的字母和数字组合的八位号，一般为红色字体，找不到，可以选择不知道

Enter the 8-digit number that is displayed in red on the lower right hand side of your visa. If your previous visa was a Border Crossing Card enter the last 12-digit number of the first line of the machine readable zone.

Help: Ten-printed
 Ten-printed means that you have provided fingerprint for all your fingers, opposed to having provided only two fingerprints.

Q: Have you ever been refused a U.S. Visa, or been refused admission to the United States, or withdrawn your application for admission at the port of entry?

A: Yes No

Explain

如曾经被拒签或被拒绝入美国境，请选择 yes，并填写原因，使馆都有相关记录，请如实填写，注意：行政审查不算拒签

- ✓ Getting Started
- ✓ Personal
- ✓ Address and Phone
- ✓ Passport
- ✓ Travel
- ✓ Travel Companions
- Previous U.S. Travel ▶**
- U.S. Contact
- Family
- Work / Education / Training
- Security and Background

Help: Navigation Buttons

Click on the buttons above to access previously entered data.

Previous U.S. Travel Information

NOTE: Provide the following previous U.S. travel information. Provide complete and accurate information to all questions that require an explanation.

Q: Have you ever been in the U.S.?

A: Yes No

Q: Have you ever been issued a U.S. Visa?

A: Yes No

Q: Have you ever been refused a U.S. Visa, or been refused admission to the United States, or withdrawn your application for admission at the port of entry?

A: Yes No

Q: Has anyone ever filed an immigrant petition on your behalf with the United States Citizenship and Immigration Services?

A: Yes No

此页是之前没有访问过美国的情况所生成的页面效果

- ✓ Personal
- ✓ Address and Phone
- ✓ Passport
- ✓ Travel
- ✓ Travel Companions
- ✓ Previous U.S. Travel
- U.S. Contact** ▶
- Family
- Work / Education / Training
- Security and Background

Help: Navigation Buttons

Click on the buttons above to access previously entered data.

Contact Person or Organization in the United States

Help: Contact
Your U.S. Point of

Contact Person

Surnames
WANG

Given Names
LILY

Do Not Know

Organization Name
NEW YORK UNIVERSITY

Do Not Know

Relationship to You ⓘ
BUSINESS ASSOCIATE

Address and Phone Number of Point of Contact

U.S. Street Address (Line 1)
70 WASHINGTON SQUARE SOUTH NEW YORK

U.S. Street Address (Line 2) *Optional

City
NEW YORK

State
NEW YORK ▼

ZIP Code (if known)
10012
(e.g., 55555 or 55555-5555)

Phone Number
2129981212
(e.g., 5555555555)

Email Address
admissions.ops@nyu.edu
(e.g., emailaddress@example.com)

Does Not Apply

请具体填写美国邀请方的信息，一般在按邀请信上所写填写即可

关系可选，可以选择商务或学校官方等，因公出访，请不要选择和邀请人是朋友关系

- ✓ Getting Started
- ✓ Personal
- ✓ Address and Phone
- ✓ Passport
- ✓ Travel
- ✓ Travel Companions
- ✓ Previous U.S. Travel
- ✓ U.S. Contact
- Family**
- Relatives
- Work / Education / Training
- Security and Background

Help: Navigation Buttons

Click on the buttons above to access previously entered data.

Family Information: Relatives

NOTE: Please provide the following information concerning your biological parents. If you are adopted, please provide the following information on your adoptive parents.

Father's Full Name and Date of Birth

Surnames
ZHANG
(e.g., Hernandez Garcia) Do Not Know

Given Names
LIANG
(e.g., Juan Miguel) Do Not Know

Date of Birth ⓘ
02 MAR 1965 Do Not Know
(Format: DD-MMM-YYYY)

Q: Is your father in the U.S.?

A: Yes No

以下为填写家人信息，父母、配偶，按实际情况填写即可

Mother's Full Name and Date of Birth

Surnames
LI
(e.g., Hernandez Garcia) Do Not Know

Given Names
YAN
(e.g., Juanita Miguel) Do Not Know

Date of Birth ⓘ
04 MAY 1967 Do Not Know
(Format: DD-MMM-YYYY)

Q: Is your mother in the U.S.?

A: Yes No

Q: Do you have any immediate relatives, not including parents, in the United States?

A: Yes No

Provide the following information:

Surnames

Given Names

Relationship to You ?

Relative's Status

[* Add Another](#) [- Remove](#)

Help: Immediate Relatives

Means fiancé/fiancée, spouse (husband/wife), child (son/daughter), or sibling (brother/sister).

此处按实际情况选择并填写亲属信息

Q: Do you have any immediate relatives, not including parents, in the United States?

A: Yes No

Q: Do you have any other relatives in the United States?

A: Yes No

Help: Immediate Relatives

Means fiancé/fiancée, spouse (husband/wife), child (son/daughter), or sibling (brother/sister).

◀ Back: U.S. Contact
📁 Save
Next: Work/Education/Training ▶

- ✓ Getting Started
- ✓ Personal
- ✓ Address and Phone
- ✓ Passport
- ✓ Travel
- ✓ Travel Companions
- ✓ Previous U.S. Travel
- ✓ U.S. Contact
- ✓ Family
- Work / Education / Training**
- Present
- Previous
- Additional
- Security and Background

Help: Navigation Buttons

Click on the buttons above to access previously entered data.

Present Work/Education/Training Information

NOTE: Provide the following information concerning your current employment or education.

Primary Occupation 
EDUCATION

此处填写职业信息，我校教师均选择 education。

Present Employer or School Name
BEIJING INSTITUTE OF TECHNOLOGY

Present employer or school address:

Street Address (Line 1)
NO.5 SOUTH ZHONGGUANCUN STREET HAIDIAN

Street Address (Line 2) *Optional

City
BEIJING

State/Province Does Not Apply

Postal Zone/ZIP Code
100081 Does Not Apply

Phone Number
861068911245

Country/Region
CHINA

月收入可按实际收入填写，建议多写一些，工作职责要描述一下

Monthly Income in Local Currency (if employed)
12000 Does Not Apply

Briefly describe your duties:
I AM A LECTURER AND TEACH STUDENT ABOUT
.....

- ✓ Getting Started
- ✓ Personal
- ✓ Address and Phone
- ✓ Passport
- ✓ Travel
- ✓ Travel Companions
- ✓ Previous U.S. Travel
- ✓ U.S. Contact
- ✓ Family
- Work / Education / Training**
- Present
- Previous
- Additional
- Security and Background

Help: Navigation Buttons

Click on the buttons above to access previously entered data.

Previous Work/Education/Training Information

NOTE: Provide your employment information for the last five years that you were employed, if applicable.

Q: Were you previously employed?

A: Yes No

Employer/Employment Information:

Employer Name

Employer Street Address (Line 1)

Employer Street Address (Line 2) *Optional

City

State/Province
 Does Not Apply

Postal Zone/ZIP Code
 Does Not Apply

Country/Region
 ▼

Telephone Number

如在学习工作前还在其他单位工作过，请选 **yes**，并填写相关之前的工作信息

Job Title

Supervisor's Surname

Do Not Know

Supervisor's Given Names

Do Not Know

Employment Date From 

(Format: DD-MMM-YYYY)

Employment Date To 

(Format: DD-MMM-YYYY)

Briefly describe your duties:

[+ Add Another](#)

[- Remove](#)

- ▼ Travel
- ▼ Travel Companions
- ▼ Previous U.S. Travel
- ▼ U.S. Contact
- ▼ Family
- Work / Education / Training** ▶
- Present
- Previous
- Additional
- Security and Background

Help: Navigation Buttons

Click on the buttons above to access previously entered data.

Q: Were you previously employed?

A: Yes No

Q: Have you attended any educational institutions at a secondary level or above?

A: Yes No

Provide the following information on the educational institution(s) you have attended.

Name of Institution

Street Address (Line 1)

Street Address (Line 2) **Optional*

City

State/Province
 Does Not Apply

Postal Zone/ZIP Code
 Does Not Apply

Country/Region

Course of Study

Date of Attendance From ⓘ

 (Format: DD-MMM-YYYY)

Date of Attendance To ⓘ

 (Format: DD-MMM-YYYY)

[+ Add Another](#) [- Remove](#)

以下为教育背景信息，建议从大学本科开始填写，可选择 **add another** 添加学历信息

You must answer Yes to this question if you have ever attended, for any length of time, a high school/secondary school (or its equivalent in your country) or college, university, graduate school, a doctoral program, or a vocational program.

Help: Course of Study

For middle school/junior high or high school course of study please indicate "Academic" or "Vocational." For all other educational levels please indicate your major or concentration.

[◀ Back: Work/Education: Present](#) [Save](#) [Next: Work/Education: Additional ▶](#)

[✓ Getting Started](#)[✓ Personal](#)[✓ Address and Phone](#)[✓ Passport](#)[✓ Travel](#)[✓ Travel Companions](#)[✓ Previous U.S. Travel](#)[✓ U.S. Contact](#)[✓ Family](#)[Work / Education /
Training](#)[Present](#)[Previous](#)[Additional](#)[Security and
Background](#)

Additional Work/Education/Training Information

NOTE: Provide the following work, education, or training related information. Provide complete and accurate information to all questions that require an explanation.

Q: Do you belong to a clan or tribe?

A: Yes No

Provide a List of Languages You Speak

Language Name

CHINESE

[+ Add Another](#) [- Remove](#)

Language Name

ENGLISH

[+ Add Another](#) [- Remove](#)

会说的语言，建议不要只填写中文，至少要添加一个英文，证明出访时是可以交流的

Help: Navigation Buttons

Click on the buttons above to access previously entered data.

+ [Add Another](#) - [Remove](#)

Q: Have you traveled to any countries/regions within the last five years?

A: Yes No

Provide a List of Countries/Regions Visited

Country/Region

CANADA

+ [Add Another](#) - [Remove](#)

Country/Region

FRANCE

+ [Add Another](#) - [Remove](#)

以前是否出访过其他国家，请按个人情况填写，可添加多个国家，如出访太多国家，可选填，建议不要填写较为敏感的国家

Q: Have you belonged to, contributed to, or worked for any professional, social, or charitable organization?

A: Yes No

以下问题根据个人情况填写，可将鼠标放英文上查看相应中文翻译

Q: Do you have any specialized skills or training, such as firearms, explosives, nuclear, biological, or chemical experience?

A: Yes No

Q: Have you ever served in the military?

A: Yes No

Q: Have you ever served in, been a member of, or been involved with a paramilitary unit, vigilante unit, rebel group, guerrilla group, or insurgent organization?

A: Yes No

[◀ Back: Work/Education: Previous](#)

[Save](#)

[Next: Security and Background ▶](#)

Security and Background: Part 1

- ✓ Getting Started
- ✓ Personal
- ✓ Address and Phone
- ✓ Passport
- ✓ Travel
- ✓ Travel Companions
- ✓ Previous U.S. Travel
- ✓ U.S. Contact
- ✓ Family
- ✓ Work / Education / Training
- Security and Background ▶**

- Part 1
- Part 2
- Part 3
- Part 4
- Part 5

Help: Navigation Buttons

Click on the buttons above to access previously entered data.

NOTE: Provide the following security and background information. Provide complete and accurate information to all questions that require an explanation. A visa may not be issued to persons who are within specific categories defined by law as inadmissible to the United States (except when a waiver is obtained in advance). Are any of the following applicable to you? While a YES answer does not automatically signify ineligibility for a visa, if you answer YES you may be required to personally appear before a consular officer.

Q: Do you have a communicable disease of public health significance? (Communicable diseases of public significance include chancroid, gonorrhea, granuloma inguinale, infectious leprosy, lymphogranuloma venereum, infectious stage syphilis, active tuberculosis, and other diseases as determined by the Department of Health and Human Services.)

A: Yes No

Q: Do you have a mental or physical disorder that poses or is likely to pose a threat to the safety or welfare of yourself or others?

A: Yes No

Q: Are you or have you ever been a drug abuser or addict?

A: Yes No

以下问题根据个人情况填写，可将鼠标放英文上查看相应中文翻译，问题比较敏感，谨慎选择，一般情况下均选 No

- ✓ U.S. Contact
- ✓ Family
- ✓ Work / Education / Training
- Security and Background** ▶

Part 1

■ Part 2

Part 3

Part 4

Part 5

Help: Navigation Buttons

Click on the buttons above to access previously entered data.

Q: Have you ever been arrested or convicted for any offense or crime, even though subject of a pardon, amnesty, or other similar action?

A: Yes No

Q: Have you ever violated, or engaged in a conspiracy to violate, any law relating to controlled substances?

A: Yes No

Q: Are you coming to the United States to engage in prostitution or unlawful commercialized vice or have you been engaged in prostitution or procuring prostitutes within the past 10 years?

A: Yes No

Q: Have you ever been involved in, or do you seek to engage in, money laundering?

A: Yes No

Q: Have you ever committed or conspired to commit a human trafficking offense in the United States or outside the United States?

A: Yes No

Q: Have you ever knowingly aided, abetted, assisted or colluded with an individual who has committed, or conspired to commit a severe human trafficking offense in the United States or outside the United States?

A: Yes No

Q: Are you the spouse, son, or daughter of an individual who has committed or conspired to commit a human trafficking offense in the United States or outside the United States and have you within the last five years, knowingly benefited from the trafficking activities?

A: Yes No

◀ Back: Security/Background Part

Save

Next: Security/Background Part 3 ▶

Security and Background: Part 3

- ✓ Getting Started
- ✓ Personal
- ✓ Address and Phone
- ✓ Passport
- ✓ Travel
- ✓ Travel Companions
- ✓ Previous U.S. Travel
- ✓ U.S. Contact
- ✓ Family
- ✓ Work / Education / Training
- Security and Background ▶

- Part 1
- Part 2
- Part 3
- Part 4
- Part 5

Help: Navigation Buttons

Click on the buttons above to access previously entered data.

NOTE: Provide the following security and background information. Provide complete and accurate information to all questions that require an explanation. A visa may not be issued to persons who are within specific categories defined by law as inadmissible to the United States (except when a waiver is obtained in advance). Are any of the following applicable to you? While a YES answer does not automatically signify ineligibility for a visa, if you answer YES you may be required to personally appear before a consular officer.

Q: Do you seek to engage in espionage, sabotage, export control violations, or any other illegal activity while in the United States?

A: Yes No

Q: Do you seek to engage in terrorist activities while in the United States or have you ever engaged in terrorist activities?

A: Yes No

Q: Have you ever or do you intend to provide financial assistance or other support to terrorists or terrorist organizations?

A: Yes No

Q: Are you a member or representative of a terrorist organization?

A: Yes No

Q: Have you ever ordered, incited, committed, assisted, or otherwise participated in genocide?

A: Yes No

Q: Have you ever committed, ordered, incited, assisted, or otherwise participated in torture?

A: Yes No

Q: Have you committed, ordered, incited, assisted, or otherwise participated in extrajudicial killings, political killings, or other acts of violence?

A: Yes No

Q: Have you ever engaged in the recruitment or the use of child soldiers?

A: Yes No

Q: Have you, while serving as a government official, been responsible for or directly carried out, at any time, particularly severe violations of religious freedom?

A: Yes No

Q: Have you ever been directly involved in the establishment or enforcement of population controls forcing a woman to undergo an abortion against her free choice or a man or a woman to undergo sterilization against his or her free will?

A: Yes No

Q: Have you ever been directly involved in the coercive transplantation of human organs or bodily tissue?

A: Yes No

[◀ Back: Security/Background Part](#)

[Save](#)

[Next: Security/Background Part 4▶](#)

- ✓ Getting Started
- ✓ Personal
- ✓ Address and Phone
- ✓ Passport
- ✓ Travel
- ✓ Travel Companions
- ✓ Previous U.S. Travel
- ✓ U.S. Contact
- ✓ Family
- ✓ Work / Education / Training
- Security and Background ▶**
- Part 1
- Part 2
- Part 3
- **Part 4**
- Part 5

Security and Background: Part 4

NOTE: Provide the following security and background information. Provide complete and accurate information to all questions that require an explanation. A visa may not be issued to persons who are within specific categories defined by law as inadmissible to the United States (except when a waiver is obtained in advance). Are any of the following applicable to you? While a YES answer does not automatically signify ineligibility for a visa, if you answer YES you may be required to personally appear before a consular officer.

Q: Have you ever sought to obtain or assist others to obtain a visa, entry into the United States, or any other United States immigration benefit by fraud or willful misrepresentation or other unlawful means?

A: Yes No

◀ Back: Security/Background Part

 Save

Next: Security/Background Part 5 ▶

[✓ Getting Started](#)[✓ Personal](#)[✓ Address and Phone](#)[✓ Passport](#)[✓ Travel](#)[✓ Travel Companions](#)[✓ Previous U.S. Travel](#)[✓ U.S. Contact](#)[✓ Family](#)[✓ Work / Education /
Training](#)[Security and
Background](#)[Part 1](#)[Part 2](#)[Part 3](#)[Part 4](#)[Part 5](#)

Security and Background: Part 5

NOTE: Provide the following security and background information. Provide complete and accurate information to all questions that require an explanation. A visa may not be issued to persons who are within specific categories defined by law as inadmissible to the United States (except when a waiver is obtained in advance). Are any of the following applicable to you? While a YES answer does not automatically signify ineligibility for a visa, if you answer YES you may be required to personally appear before a consular officer.

Q: Have you ever withheld custody of a U.S. citizen child outside the United States from a person granted legal custody by a U.S. court?

A: Yes No

Q: Have you voted in the United States in violation of any law or regulation?

A: Yes No

Q: Have you ever renounced United States citizenship for the purposes of avoiding taxation?

A: Yes No

[◀ Back: Security/Background Part](#)[Save](#)[Next: PHOTO ▶](#)

上传照片，注意照片需为近
六个月内照的，不得佩戴眼
镜

Upload Photo ▶

Confirm Photo

Upload Photo

Starting November 1, 2016, eye glasses will no longer be allowed in new visa photos.

Click on the Upload Your Photo button below to access our photo submission system. Once there you will be given instructions on how to supply an approved photo for your Visa application. After you have selected the photo to upload and the system verifies the photo is acceptable, you will return to "Confirm Photo" to continue the application process.

Help: Navigation Buttons

Click on the buttons above to access previously entered data.

Upload Your Photo 

◀ Back: COMPLETE

 Save

Next: Confirm Photo ▶

Upload Photo

Prepare Photo for Submission

Please refer to the Department of State's [image requirements](#).

To assist in preparing your image, you may click on the icon to the right to use a Department of State photo cropping tool. You may use this tool to resize, rotate, and/or crop a photo on your computer to meet the Department of State's head-size and [digital image submission requirements](#).



Select Your Photo

Click the "Browse" button and choose a JPEG format image (i.e., .jpg file type) that is 240 Kb or less in file size.

Photo Quality Standards

In order to ensure the highest quality photos will be used in the final printed travel document, the Department of State has created a guide for you to use when creating and uploading your photos [\[see photo quality standards guide\]](#).(0)

Photo:

未选择任何文件

A large gray rectangular area containing a dark gray silhouette of a person's head and shoulders. The text "No Photo Uploaded" is centered in white within the silhouette.



Photo Quality Standards Result



Photo passed quality standards

Your photo has successfully been uploaded and passed all quality checks. Your photo submission has been accepted.

You can continue your application at the Visa website.

Selected Photo: zzz.jpg



◀ Back: Select a Different Photo Next: Continue Using This Photo ▶

照片符合要求即显示此页面，如不符合要求，请按提示对照片进行相应修改后再上传

Confirm Photo

Upload Photo

Confirm Photo ▶

Help: Navigation Buttons

Click on the buttons above to access previously entered data.

Photo Provided:



Please note that you may be required to bring a passport-like photo to your interview.

Choose a Different Photo



◀ Back: COMPLETE

Save

Next: REVIEW ▶

- Personal/Address/
Phone/Passport**
- Travel
- U.S. Contact
- Family
- Work/Education/
Training
- Security and
Background
- Location

Personal, Address, Phone, and Pass

Note: You have completed data entry for your NIV application, please review your entries below. To review your entries, click the 'Next' button on the bottom of the page. To edit your entries, click on the links on the right side of the page, which are directed to the Sign and Submit page to complete the application.

全部信息填写完毕，即出现 review 页面，请再次认真核对信息（护照信息、个人基本信息一定要填对），如有错误处，请点击每项右上角的 edit 进入原填写页面进行修改

Photo Provided:

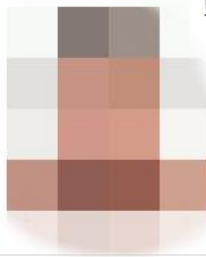

[Upload New Photo](#)

[Print](#)

Help: Navigation Buttons

Click on the buttons above to access previously entered data.

Edit Personal Information

Name Provided:	ZHANG, TAO
Full Name in Native Alphabet:	张涛
Other Names Used:	NO
Telecode Name Used:	YES
Telecode Name:	1728, 3447
Sex:	MALE
Marital Status:	SINGLE
Date of Birth:	01 JANUARY 1990
Country/Region of Birth:	BEIJING, CHINA
Country/Region of Origin (Nationality):	CHINA
Do you hold or have you held any nationality other than the one indicated above on nationality?	NO
Are you a permanent resident of a country/region other than your country/region of origin (nationality) above?	NO
National Identification Number:	110108199001012345
U.S. Social Security Number:	DOES NOT APPLY
U.S. Taxpayer ID Number:	DOES NOT APPLY

U.S. taxpayer ID number: DOES NOT APPLY

Edit Address and Phone Information

Home Address: NO.5 SOUTH ZHONGGUANCUN STREET
HAIDIAN

City: BEIJING

State/Province: DOES NOT APPLY

Postal Zone/ZIP Code: 100081

Country/Region: CHINA

Same Mailing Address? YES

Primary Phone Number: 8613513513456

Secondary Phone Number: DOES NOT APPLY

Work Phone Number: 861068911111

Email Address: zhangtao@bit.edu.cn

Edit Passport/Travel Document Information

Passport/Travel Document Type: OTHER

Explain: PASSPORT FOR PUBLIC AFFAIRS

Passport/Travel Document Number: PE3455789

Passport Book Number: DOES NOT APPLY

Country/Authority that Issued
Passport/Travel Document: CHINA

City where issued: BEIJING

Country/Region where issued: CHINA

Issuance Date: 05 AUGUST 2017

Expiration Date: 05 AUGUST 2022

Have you ever lost a passport or had
one stolen? NO

◀ Back:

Save

Next: Travel ▶

Online Nonimmigrant Visa Application (DS-160) Application ID AA0

Location Information

- ✓ Personal/Address/Phone/Passport
- ✓ Travel
- ✓ U.S. Contact
- ✓ Family
- ✓ Work/Education/Training
- ✓ Security and Background
- Location ▶

[Print](#)

[Edit Location Information](#)

Location where you will be submitting your application

Current Location: BEIJING, CHINA

◀ Back: Security and Background
📄 Save
Next: Sign and Submit ▶

Help: Navigation Buttons

Click on the buttons above to access previously entered data.

所有信息核对无误，请选择
sign and submit，准备提交

COMPLETE	PHOTO	REVIEW	SIGN
----------	-------	--------	------

Online Nonimmigrant Visa Application (DS-160) Application ID AA0077V9N6

Sign and Submit

- E-Sign and Certification ▶

Read the following information carefully before dating, electronically signing and submitting the application.

Your application is now ready to be submitted. Please note that this does not necessarily mean that your application for a nonimmigrant visa is complete, as additional information may be needed after Department of State personnel have reviewed the application.

By clicking "Sign and Submit Application" you are electronically signing the application. You are required to electronically sign your application yourself, unless otherwise exempt by regulation, even if the application has been prepared by someone other than yourself. Your electronic signature certifies that you have read and understood the questions in this application and that your answers are true and correct to the best of your knowledge and belief. The submission of an application containing any false or misleading statements may result in the permanent refusal of a visa or the denial of entry into the United States. All declarations made in this application are unsworn declarations made under penalty of perjury. (28 U.S.C. 1746).

Additionally, by clicking "Sign and Submit Application" you are certifying that you understand that you are required to submit your visa to the United States Immigration Officer at the port where you apply to enter the United States, and that possession of the visa does not entitle you to enter the United States if, upon your arrival, you are found to be inadmissible under U.S. immigration laws. You are certifying that you understand that any willfully false or misleading statement or willful concealment of a material fact made by you within the application may subject you to permanent exclusion from the United States and, if you are admitted to the United States, may subject you to criminal prosecution and/or deportation.

Help: Navigation Buttons

Click on the buttons above to access previously entered data.

willful concealment of a material fact made by you within the application may subject you to permanent exclusion from the United States and, if you are admitted to the United States, may subject you to criminal prosecution and/or deportation.

The information that you have provided in your application and other information submitted with your application may be accessible to other government agencies having statutory or other lawful authority to use such information, including for law enforcement and immigration law enforcement purposes. If fingerprints are collected as part of your application process, they may be used for the purpose of comparing them to other fingerprints in the FBI's Next Generation Identification (NGI) fingerprint system or its successor systems (including civil, criminal, and latent fingerprint repositories). The photograph that you provide with your application may be used for employment verification or other U.S. law purposes.

Once you have clicked "Sign and Submit Application" you will be unable to make changes. Electronically sign by clicking the button below after you have reviewed the information in your application and determined that it is correct. After signing the application, click "Next" to continue with the application.

Wednesday, August 23, 2017 - 10:54:11 PM EDT

Preparer of Application

Q: Did anyone assist you in completing out this application?

A: Yes No

此处如有人协助填写，建议也不要选择 yes，保证您有能力完成此表

E-Signature

I certify under penalty of perjury under the laws of the United States of America that the foregoing is true and correct.

Enter your Passport/Travel Document Number:

Enter the code as shown:



填写护照号和验证码后，即可点击 sign and submit application 进行提交

Click the button below to electronically sign your application:

Sign and Submit Application

Online Nonimmigrant Visa Application (DS-160) Application ID AA00779MAY

E-Sign and Certification

Help: Navigation Buttons

Click on the buttons above to access previously entered data.

Sign and Submit

Read the following information carefully before dating, electronically signing and submitting the application.

Your application is now ready to be submitted. Please note that this does not necessarily mean that your application for a nonimmigrant visa is complete, as additional information may be needed after Department of State personnel have reviewed the application.

By clicking "Sign and Submit Application" you are electronically signing the application. You are required to electronically sign your application yourself, unless otherwise exempt by regulation, even if the application has been prepared by someone other than yourself. Your electronic signature certifies that you have read and understood the questions in this application and that your answers are true and correct to the best of your knowledge and belief. The submission of an application containing any false or misleading statements may result in the permanent refusal of a visa or the denial of entry into the United States. All declarations made in this application are unsworn declarations made under penalty of perjury. (28 U.S.C. 1746).

Additionally, by clicking "Sign and Submit Application" you are certifying that you understand that you are required to submit your visa to the United States Immigration Officer at the port where you apply to enter the United States, and that possession of the visa does not entitle you to enter the United States if, upon your arrival, you are found to be inadmissible under U.S. immigration laws. You are certifying that you understand that any willfully false or misleading statement or willful concealment of a material fact made by you within the application may subject you to permanent exclusion from the United States and, if you are admitted to the United States, may subject you to criminal prosecution and/or deportation.

The information that you have provided in your application and other information submitted with your application may be accessible to other government agencies having statutory or other lawful authority to use such information, including for law enforcement and immigration law enforcement purposes. If fingerprints are collected as part of your application process, they may be used for the purpose of comparing them to other fingerprints in the FBI's Next Generation Identification (NGI) fingerprint system or its successor systems (including civil, criminal, and latent fingerprint repositories). The photograph that you provide with your application may be used for employment verification or other U.S. law purposes.

Once you have clicked "Sign and Submit Application" you will be unable to make changes. Electronically sign by clicking the button below after you have reviewed the information in your application and determined that it is correct. After signing the application, click "Next" to continue with the application

Tuesday, August 29, 2017 - 11:31:52 PM EDT

You have successfully signed and submitted your application. You cannot make any changes to your application at this point. Please click 'Next: Confirmation' to complete the application process.

← Back: REVIEW

Save

Next: Confirmation →

提交成功后显示此页，请点击 next: confirmation，前往保存和打印确认页页面



Online Nonimmigrant Visa Application (DS-160)

Confirmation

确认已递交 非移民签证的申请



	提供的姓名:	[REDACTED]	选定的地点:	BEJ U.S. Embassy Beijing No 55 An Jia Lou Rd Chaoyang, Beijing
	出生日期:	1 [REDACTED] 1		
	出生地:	SHIMAN CHINA		
	性别:	Male		
	所属国家/地区(国籍): (比如:中国大陆="China")	CHINA		
	护照号码:	[REDACTED]		
	旅行目的:	BUSINESS/PERSONAL (B1/B2)		
	完成于:	29 AUG 2017		Version 01.02.04
信息确认号码:	AA00779MAY			

这不是一张签证

[Print Confirmation](#)
 [Print Application](#)
 [Email Confirmation](#)

此页有打印确认页、打印全部申请表页和邮件发送确认页三个选项，如需保存全部申请表信息，请先点击“print application”后进行保存，此页面仅在提交后出现一次，之后不会再显示。

通过电子方式递交DS-160表只是签证申请程序的第一步。下一步是查阅 网页 使馆或领馆 您准备申请签证的地方。大部分申请人都需要预约一个面谈，但有些申请人可能符合续签的资格。 使馆或领馆 可能包括当地具体预约面谈、递交申请及其它常见问题的信息。

您必须携带 请在申请全程中携带确认页及下列所有文件
护照

您还可以提供任何您认为有助于您申请的其它材料。

Instructions

面谈时必须提交带有清晰可辨条形码的确认页。如您现在没有打印机，请选择将您的确认页发送至一电子邮件地址。您可将您的申请打印并发送电子邮件为自己存档。但您面谈时无须递交申请表。

请注意您须提供已支付签证申请费用及其它任何与签证有关费用的证据。有可能还有其它与签证审理有关的费用，请查看您自己国家的 互惠一览表 如您需要了解其它签证费用。

如有其它问题，或想知道如何联系领事处，请访问 http://chinese.usembassy-china.org.cn/niv_info2.html 或 <http://travel.state.gov>.

注意：除非豁免不用面谈，否则您需以提供生物签名的方式签署您的申请，既在一领事官员面前录入指纹。提供此生物签名，您是在证明：您知道做伪证是要受处罚的。您已经阅读并理解您非移民签证表格中的问题，所有上面的陈述都是您自己的陈述，是尽您所知的真实完整的陈述。还有，在面谈时，您需要证明：您申请表格以及面谈时的所有陈述均是尽您所知的真实及完整的陈述，按照规定，做伪证是要受处罚的。

您已于 在您的申请表上进行了电子签名。 29-Aug-2017 11:31:53 (GMT-05:00). 除非按规定您被豁免，否则您需要在申请表上电子签名。即使您的表格不是自己，而是由别人代为准备的。您的电子签名证明：您已经阅读并了解申请表格中的问题，您的回答是尽您所知的真实及正确的回答。任何虚假或误导性的陈述都可能导致永久性拒签，或被拒绝入境美国。按照做伪证要受处罚的条例（28 U.S.C.1746），申请表中所有声明都只是一种没有进行宣誓的声明。

关于您在申请时提交的表格以及其它文件中提供的信息，都可能为具有司法授权的其它政府部门使用，包括法律实施及执行移民法等目的。如果录入您的指纹是您签证审理程序的一部分，那末您的指纹可能会用来与联邦调查局新一代的指纹识别系统（NGI）或其继任系统（包括其它民事、刑事及潜指纹库）里的指纹进行对比。您在申请表中提供的照片也可能用来确认就业或其它涉及美国法律的目的。





Online Nonimmigrant Visa Application (DS-160)

Email

You have provided the following Email Address:

[Redacted]

Q: Do you want to send your confirmation to an additional email address?

A: Yes No

Enter email address(es) below to send the confirmation page in Adobe Acrobat (.pdf) format. Multiple email addresses may be entered by separating them with commas.

Email Address:

[Redacted]
(e.g., emailaddress@example.com)

Confirm Email Address:

[Redacted]
(e.g., emailaddress@example.com)

[Back: Confirmation](#)

[Email Confirmation](#)

使馆默认提交后会给填表时所填邮箱发送一份电子版确认页，如需添加发送人，可以点击 **email confirmation** 后添加需要发送的邮箱地址发送确认页信息



以下为 DS-160 确认页样本，预约面谈时间和去使馆面谈时仅需打印此页即可。



面谈时请在此处写上邮箱

Select Tooltip Language 中文(简体) (Chinese-Simplified)

• [Exit](#)

Online Nonimmigrant Visa Application (DS-160)

Confirmation

确认已递交 非移民签证的申请



提供的姓名:
出生日期
出生地
性别
所属国家/地区 (国籍): (比如:中国大陆="China")
护照号码:
旅行目的
完成于:
信息确认号码:

CHINA
BUSINESS/PERSONAL (B1/B2)
17 JUN 2017
AA00724060

选定的地点:
BEJ
U.S. Embassy Beijing
No 55 An Jia Lou
Road
Chaoyang, Beijing
100600

Version 01.02.04

这不是一张签证

[Print Confirmation](#)

[Print Application](#)

[Email Confirmation](#)

通过电子方式递交DS-160表只是签证申请程序的第一步。下一步是查阅 [网页](#) 使馆或领馆 [网页](#) 方。大部分申请人都需要预约一个面谈，但有些申请人可能符合续签的资格。 [使馆或领馆](#) 预约面谈、递交申请及其它常见问题的信息。

您必须携带 请在申请全程中携带确认页及下列所有文件
护照

您还可以提供任何您认为有助于您申请的其它材料。

面谈时，可在此处空白处写上中文姓名、姓名标准电码、中文家庭地址、单位名称及地址



Instructions

面谈时必须提交带有清晰可辨条形码的确认页。如您现在没有打印机，请选择将您的确认页发送至一电子邮件地址。您可将您的申请打印并发送电子邮件为自己存档。但您面谈时无须递交申请表格。

请注意您须提供已支付签证申请费用及其它任何与签证有关费用的证据。有可能还有其它与签证审理有关的费用，请查看您自己国家的互惠一览表。如您需要了解其它签证费用。

如有其它问题，或想知道如何联系领事处，请访问 http://chinese.usembassy-china.org.cn/niv_info2.html 或 <http://travel.state.gov>。

注意：除非豁免不用面谈，否则您需以提供生物签名的方式签署您的申请，既在一领事官员面前录入指纹。提供此生物签名，您是在证明：您知道做伪证是要受处罚的。您已经阅读并理解您非移民签证表格中的问题，所有上面的陈述都是您自己的陈述，是尽您所知的真实完整的陈述。还有，在面谈时，您需要证明：您申请表格以及面谈时的所有陈述均是尽您所知的真实及完整的陈述，按照规定，做伪证是要受处罚的。

您已于 在您的申请表格上进行了电子签名。 17-Jun-2017 10:53:37 (GMT-05:00)。除非按规定您被豁免，否则您需要在申请表格上电子签名。即使您的表格不是自己，而是由别人代为准备的。您的电子签名证明：您已经阅读并了解申请表格中的问题，您的回答是尽您所知的真实及正确的回答。任何虚假或误导性的陈述都可能导致永久性拒签，或被拒绝入境美国。按照做伪证要受处罚的条例（28 U.S.C.1746），申请表中所有声明都只是一种没有进行宣誓的声明。

关于您在申请时提交的表格以及其它文件中提供的信息，都可能为具有司法授权的其它政府部门使用，包括法律实施及执行移民法等目的。如果录入您的指纹是您签证审理程序的一部分，那末您的指纹可能会用来与联邦调查局新一代的指纹识别系统（NGI）或其继任系统（包括其它民事、刑事及潜指纹库）里的指纹进行对比。您在申请表格中提供的照片也可能用来确认就业或其它涉及美国法律的目的。

This site is managed by the Bureau of Consular Affairs, U.S. Department of State. External links to other Internet sites should not be construed as an endorsement of the views contained therein.

[Copyright Information](#) [Disclaimers](#) [Paperwork Reduction Act](#)